# Ikaria
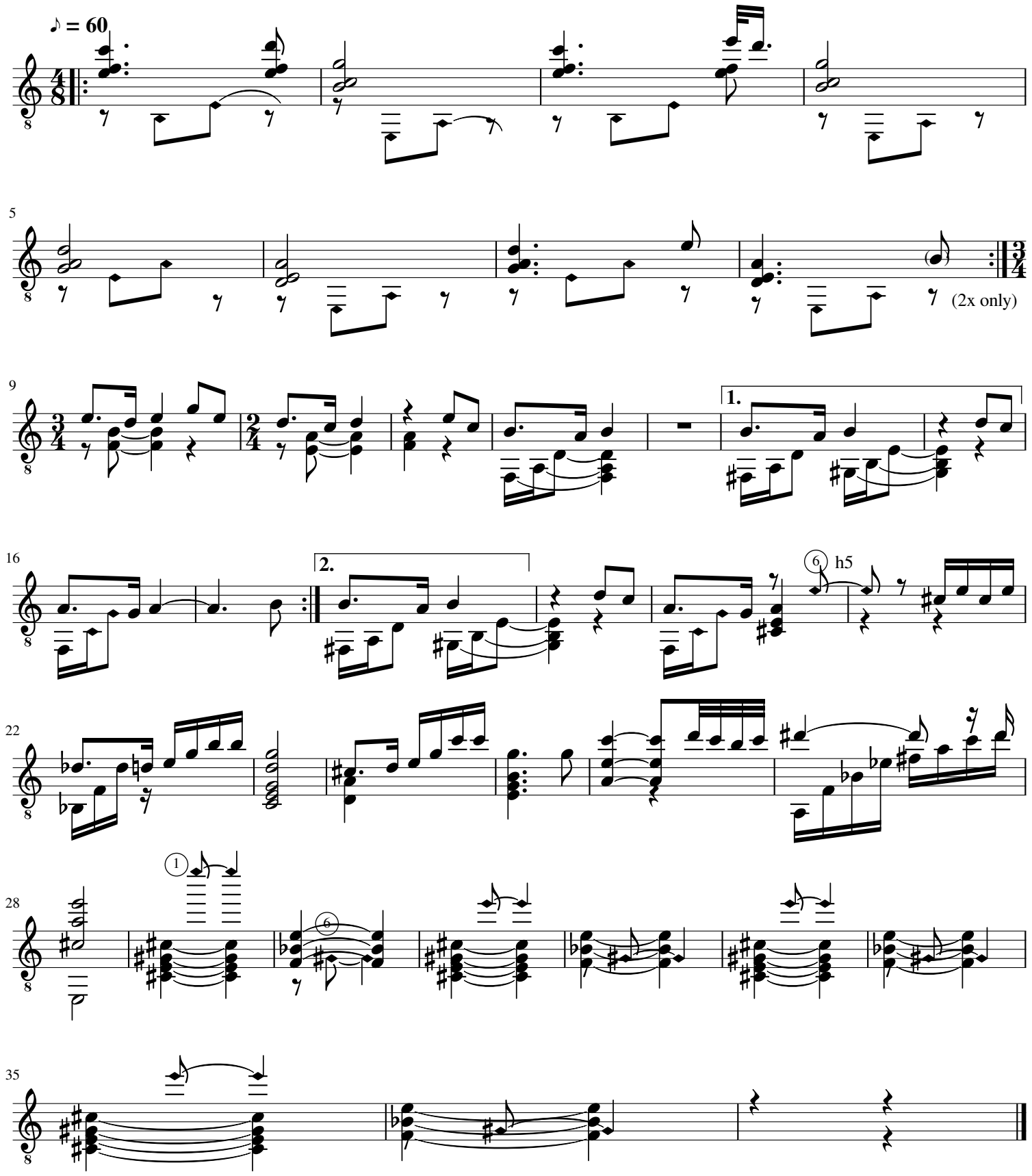
fh 2/6/05 revised 2/2019